



LINDLEY PARK NEIGHBORHOOD ASSOCIATION

Columns



Lindley Park Website: www.lindleyparknc.com

June, 2008 Vol. 12, No.3

Neighborhood Association Officers

Susan Taaffe susantaaffe@bellsouth.net	Chair 297.0306
Michael Scearce michael@michaelscearce.com	1st Vice 209.0049
Glenn Perkins glennperk@gmail.com	Secretary 299-7898
Dyan Arkin darkin@triad.rr.com	Treasurer 294 9493
Virginia Driscoll dachelmama@yahoo.com	Parliamentarian 855-5233
Barry Goldman goldmab@guilford.k12.nc.us	Parks & Rec. 852-1848
Elizabeth Link baddogi@yahoo.com	Public Works 273-4672
Stephanie McGovern scdecker24@hotmail.com	Public Safety 207-0319
Tricia Bouras Co Chair	Social
Joyce Eury Co Chair eury1234@bellsouth.net	Social 292-7129
Open	Ways & Means
Bill Schneider bsschneider@peppermooncatering.com	Zoning 218-0085
Bill Eckard bill@billeckard.com	Newsletter Editor 632.1448
Patti Eckard patti.eckard@gmail.com	Bus. Liaison/NL Ads 632-1448
Neb Rodgers nrodg27403@hotmail.com	District #1 Rep 294-1734
Virginia Driscoll dachelmama@yahoo.com	District #2 Rep 855-5233
Palmer McIntyre pmcintyre@piedmontland.org.	District #3 Rep 854-4080
Lauren Smith smellyfour@yahoo.com	District #4 Rep 294-1516
Jodi Dodson Jodi.Dodson@lfg.com	Environmental Issues 297-1681
Open	Newsletter Distribution
Neb Rodgers nrodg27403@hotmail.com	Web Master 294-1734
Matt Russ anniefitz@triad.rr.com	Chair, ex-officio 854.9550

Message from the Chair

"Historic" LPNA Meeting May 27th

Meet Lindley Park's Community Resource Officer at our May 27th General Meeting. You'll also have a chance to enjoy the History of Lindley Park Display. It's full of fascinating historical photos and informative text. Deepen your knowledge of Lindley Park lore by ordering your own copy of the book, "Lindley Park: An Historical Neighborhood." Viewing copies will be available at the meeting.

Need Transportation?

If you need transportation to or from an LPNA meeting, call Susan Taaffe at 297-0306 for assistance.

Who are the members of the Lindley Park Neighborhood Association?

All Renters, landowners, and homeowners in Lindley Park are automatically members of the Lindley Park Neighborhood Association (LPNA). As such, you are welcome and invited to attend all LPNA-sponsored meetings and events. There are no dues; however, annual contributions are appreciated because they help fund numerous neighborhood festivities and projects, including Spring Fling, the Easter Egg Hunt, Fall Fest, and Luminaries.

City Service Resources

If you have questions or wish to report complaints regarding city services, call 373-CITY (373-2489). An operator will connect you to the correct department or person. Another available resource is the City's website, www.greensboro-nc.gov.

General Meeting

May 27, 2008

7:00pm

Lindley Recreation Center

Inside Issue...

- New Noise Ordinance
- Spring Fling Photos
- Fleas!

Advertising in the Columns

The Columns is published by the Lindley Park Neighborhood Association. More than 1200 households receive hand-delivered copies. Issues are also posted on our website. Copies can be picked up at several neighborhood businesses. Publishing/Distribution is January/February, March/April, May/June, July/August, September/October and November/December. Deadline for ads is the 10th day of the month prior to publication. Ad cost is \$35 per issue. Ad size is 1/6 of a page or 2 1/2 inches by 5 inches. The editor of the Columns reserves the right to edit as needed. For more information, or to place an ad, contact Patti Eckard at Patti.Eckard@gmail.com or 632-1448.

Spring Fling Spectacular

A beautiful, sunny afternoon brought lots of people out to the 2008 Spring Fling on Saturday, April 26. With a focus on Lindley Park's past, we had an interesting photo display of several houses... then and now, as well as photos of other areas of the neighborhood. This display was organized by Ken Snowden, Theresa Miller and Roy Nielsen.

A special thank you to some of our local businesses: Joon and Lee of Bestway for the generous donation that covered the bread, chips, drinks and other things. To Michelle and Bill Schneider of PepperMoon Catering for donating plates, cups and utensils. And to Neil Reitzel for the gift certificates to Fishbones and Sticks & Stones. Our Spring Fling would not have been the success it was without your generosity. Also, thanks go out to Lindley Park Baptist Church and Lindley Rec. Center for loaning the tables and chairs and our local fire fighters for coming to celebrate with us. It is so nice to have the support of local organizations.



continued on pg 6



First Moravian Church

304 South Elam Avenue
Greensboro, NC
336-272-2196

www.greensboromoravian.org

*"In essentials, unity;
in nonessentials, liberty;
in all things, love."*

Sunday School for
All Ages — 10 am

Worship and Children's
Church — 11 am

**Come Worship with Your
Neighbors!**



Giving You a Change of Space!

Residential Interior Painting

Owner always on site!

Call Anita or Sharon
336-292-8565
theladies@anewviewpaint.com

*The most gratifying
acknowledgement of an
event's success is expressed
through the joyous faces
of the guests.
Call or email for your next event.*



3512 W MARKET ST, GREENSBORO, NC 27407 • (336) 718-8838
www.peppermooncatering.com • www.peppermooncatering.com

Lindley Park Neighborhood YahooGroup

We now have a YahooGroup for Lindley Park. If you want to check it out, go here - <http://groups.yahoo.com/group/lindleypark>, and to post messages to the group, just send them to this address - lindleypark@yahoogroups.com.

**

Also - Be sure to check out the LINDLEY PARK WEBSITE

www.lindleyparknc.com

Master
Electrician



30 Years Experience
Local References
Licensed, Bonded,
and Insured

Our specialty is older home
repair and installation

Mack Melvin
273-9348

The faeries are coming.....

The Greensboro Arboretum will host the 4th annual Summer Solstice & Goddess Market on Sunday, June 22, 2008.

Prepare to be dazzled by this full sensory cultural fusion of 5,000 people as they celebrate the nature's bounty. This mid summer night's dream is brought to you by Joie de Vivre and Resources for Artful Living.

Goddess Market opens at 4pm at Lindley Park offering the wares of 100 vendors. The Solstice begins at 7pm with the "Calling of the Faeries." 9pm marks the Closing Ceremony of Fire. Come one and all to celebrate the longest day of the year.

If you are interested in any of the following, Please call 339-1828 or email thegoddesseffect.com

- I want to vend in a 10x10 space for a tax deductible contribution of \$100
- I want to donate cash to this fabulous event & become a Sponsor
- I want to make an in-kind contribution & receive a tax deduction
- I want to be part of the entertainment for the Summer Solstice
- I want to volunteer to help in some fashion-coordinate, labor, ideas, photos

The faeries believe that the 2008 Summer Solstice/ Goddess Market will be the best ever! This event has evolved into a highly

successful & magical affair that has delighted thousands. Please mark your calendar and bring the people whom you love—lay on a blanket, have a picnic, bring your drum.....give yourself this gift & see if it doesn't raise your Joie de Vivre.

Second Annual Greensboro Ride of Silence

Wednesday, May 21, 5:30 pm

Beginning & ending at
Center City Park
Elm Street & Friendly Avenue
Greensboro

- + To **HONOR** bicyclists who have been injured or killed while bicycling,
- + To **RAISE AWARENESS** of bicycling, and
- + To encourage all legal road users to **SHARE THE ROAD** safely.

This free ride is organized by **BIG**, escorted by Greensboro Police and will cover a loop of approximately 8 miles

If you're not already a member of **BIG**, check out the website to find out how to join!

<http://www.bikegso.org>



**Your Friendly Neighborhood Bike Shop,
Locally Owned and Operated.
Located right across the street at:**

The Shoppes at Lindley Park
2823 Spring Garden St.
852-3972
www.friendlybike.com

**Bikes for the whole family from training wheels to custom frames.
Any and all repairs.**

YOUR Exciting New Neighborhood Theatre!

Did you know there is a new performing arts venue practically in your back yard? Open Space Cafe Theatre (<http://www.osctheatre.com>), located at 4609 W. Market Street, is a non-profit family-friendly theatre with an ambitious schedule of plays in 2008. The theatre is the brainchild and long-time dream of transplanted New Yorker and playwright, Artistic Director, Joe Nierle. The classic rock musical, "Godspell" by Steven Schwartz, will open June 12 and continue Thursdays - Saturdays through June 28 with a June 22, 2pm Sunday matinee. Ticket prices are \$10-\$20. Special rates are offered for students and groups. Other plays of the Main Stage Season include:

"Pageant" by Bill Russell/Frank Kelly: Community Theatre of Greensboro, July 16-27

"Crowns" by Regina Taylor: August 7-17

"Blood Brothers" by Willy Russell: September 25-October 11

"Blithe Spirit" by Noel Coward: November 6-22

"Sanders Family Christmas" by Connie Ray: December 11-21

OSCT is not a dinner theatre, but its Cafe sells coffee, sodas, wine, beer, desserts, and snacks for enjoyment during events. Its non-smoking atmosphere with casual café-style seating makes it a family-friendly venue. The theatre is described by its patrons as "intimate", "charming", "casual" and "fun"! Sets, acting, and directing are of a remarkably professional caliber for local productions.

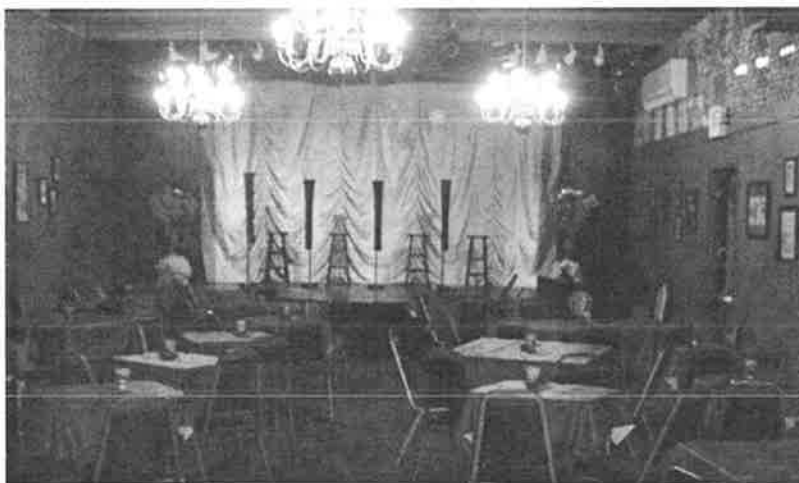

The theatre is adding many family friendly music events, including a free **Jazz Jam** on June 17 and every third Tuesday, 7-9:00 p.m. Soon monthly **Bluegrass, Irish, & Old-Time String Band Music** will be added, as well as **Singer/Songwriter Events**. OSCT also is home to **The Triad Indie Film Network** (<http://www.triadindie.org>) and will be offering monthly film screenings, as well as the return of the tremendously popular and hilarious "**Fruitcake Film Festival**" in December (not to be missed).

Other special events include a **May 25 Traditional Irish Music Session** (free admission). Bring the family to hear Fred Lail & Friends! 4-7 p.m. We're firing up the grill and rocking the house! So come out for a fun evening of music, food, and camaraderie. A **Summer Theatre Camp** for children is being planned for 8:30-12:30 a.m. (call/email for details.) Also in the planning stages are wine tasting theatre nights, a special hors d'oeuvres and wine theatre event, and later this Summer Scott Stevens and Ken Ashburn will present "**Rounding Third**" with



***Nobody Knows Your Neighborhood
Better Than Your Neighbor!***

For Exceptional Service, Knowledge,
Integrity and Results.

Patti Eckard Broker, GRI, SRES
2621 Beechwood St.
339-5927 Cell
217-9304 Office
Patti.Eckard@gmail.com
www.EckardRealEstate.com

RE/MAX
RE/MAX[®]
Realty Consultants

hot dogs, peanuts, and beer for purchase. Details forthcoming. Bring the whole family soon to Open Space Café Theatre! You'll be glad you did!

Reservations: 292-2285.

Volunteer or join the email list at ostheatre@aol.com

Treat Yourself

to Friendly Friday Melodies - every Friday, 6 -8:30 pm. Free concerts, weather permitting, held at the Friendly Center cross walks.

- JUNE 13 Burt Massengale's Big Band, under the direction of Keith Lydick
- JUNE 20 SwingOn (LushSophisticated, Big BandSwing)
- JUNE 27 Soul Central, featuring JayBird (Soul, Rhythm and Blues)
- JULY 4 HOLIDAY - NO CONERT
- JULY 11 Vision Bank (mix of Beach, Oldies, Jazz, Rock, Country, Disco)
- JULY 18 Rob Massengale Band (Oldies and Top 40 Hits)
- JULY 25 WonderWall Band (Beatles Cover Band)
- AUGUST 1 Soul Central featuring Jay-Bird (Soul, Rhythm and Blues)
- AUGUST 8 2 Can (Steel Drum Band)
- AUGUST 15 Lisa Dames (Nashville recording artist)
- AUGUST 22 Burt Massengale's Big Band, under the direction of Keith Lydick

Editors Note.....

The article on Tree Care in the April edition of the Columns was submitted by Elizabeth Link. I wanted to mention this because Elizabeth ia a tremendous neighborhood resource on all horticulture. She can be reached at baddogi@yahoo.com.

Lindley Park Church had planned a summer camp for children 9 thru 14 based on all phases of theatre production culminating in a live, on stage production of C.S. Lewis' *The Magicians Nephew*. This was to be coordinated with Crosslove Theatre, a Christian oriented theatre, housed at the church. Unfortunately, there were not enough kids to sign up.

This sounded like such a good idea that maybe Lindley Park Church can organize for next year. And if I know Jack Almon - they will!



TRIAD PREMIER REALTY
BRINGING BUYERS AND SELLERS TOGETHER



ALLEN MILLER
BROKER/REALTOR

PHONE: 336-855-1120
CELL: 336-215-8088
E-MAIL: AMILLER@TRIADPREMIERREALTY.COM
WEB: TRIADPREMIERREALTY.COM

3711-B WEST MARKET ST.
GREENSBORO, NC 27403



Interior Design
New Construction
Renovations
Decorating
Staging

Jeanna DeVaney Holmes
Allied Member ASD

704.608.8494
414 Sherril Street
Greensboro, NC 27403
jeannadholmes@hotmail.com

EVERY PROJECT IS A SIGNATURE



SHARPER IMAGE

COMPLETE HOME CARE

LANDSCAPING * DECK & FENCE

INSTALLATION

PRESSURE WASHING

PAINTING

phone: 336-430-5811
email: kevinkahos@yahoo.com

Many people contributed in small ways that were a huge help. Thanks to the Littles for the for burlap sack for sack races, the Newsoms for making the raffle box, Dyan Arkin and Patti Eckard for working the membership table. Moreland Smith for going the extra mile cleaning up and even taking the recycling home.

Let's not forget our grilling team: Pete Bouras, Larry Barnes, Greg Chabon, Steve Eury, Angie Holt, Ron and Theresa Miller and Bernie and Meg Sisk. They stood over the hot grills for hours. Its fortunate all of them are OK as an un-named member of the grill-team nearly cooked his own crew by mistakenly pouring gasoline on the grill. Fortunately we only ended up with delicious burgers and chicken which were great with all the tasty sides and desserts people brought to share. Many requests for recipes were heard.

As the afternoon went, on the games began. Palmer and JP McIntyre and Michelle and Ronnie Smith organized some fun activities with archery and tug-of-war being the favorites. Some intense competition went on when street competed against street and neighbors from 8 to 80 attempting to yank the other team off its feet.

There was a lot to do. Music was provided by Erick Von Landsberg, balloon creations were made for kids by John Gowie and Taylor Bouras and Margaret Barnes decorated the hands and faces of children with face paint. An impromptu football struck up with the "north vs south". Finally after dinner the much awaited cakewalk began. As Theresa Byrd began blaring the foghorn, children rushed to the circle hoping to win one of the beautiful cakes. Happy faces of those who stopped on the lucky numbers looked over their choices. All of the cakes looked delicious, but the one Quinn Eury chose really "took the cake". On the top was written, "HOORAY LINDLEY PARK IS MY HOME.



Key's Barber Shop
2206 Walker Avenue
(near Elam)

**Haircuts
for Men, Women
and Children**

**Styles Available
Men and Women**

W a l k - i n g

Jerry & David
2 7 4 - 5 7 5 2



—Waking Up Greensboro—

*Wind Up in a Relaxing
Place*

**Tate Street
Coffee House**

Offering Gourmet Coffees,
Excellent Espresso Drinks, and
Delicious Desserts.

Join us for
Sunday morning jazz.

334 S. Tate Street
(next to The Exchange)
Monday - Saturday: 7am-11pm
Sunday: 8am-11pm

Owned and Operated by Your
Lindley Park Neighbor



2419 Spring Garden St

HOURS:
11:00 am - 2:00 am
7 days a week!

FULL SERVICE PATIO
DAILY DRINK
SPECIALS

- OWNERS -
Lindley Parker - Chris Martin
and David Essa

I can make a difference by ...

I can make a difference by cleaning the creek in my neighborhood. I can pick up trash and throw it away. I can put up bird feeders with seeds in them. The birds will like that. I will keep the animals safe. I could tell the paint company to stop dumping paint in the creek. I can make a difference by cleaning the creek.



Editors note.....

This article was written and submitted by Will Schneider and the photo was taken by Aaron Sisk.

The neighborhood has noticed that the creek and the park have a special sparkle because these boy's made a difference. Thanks for being our neighbors.



Have you been wondering,

“How much is my home worth?”

Find out today by visiting us online at:

www.LindleyParkHouseValue.com



Andy Leung
(336) 508-1111
AndyLeung@kw.com



We're Hoppin' You'll Join Us at Friendly Park Pool and Tennis Club!

Conveniently located on beautiful, shady grounds near Friendly Center, Friendly Park Pool and Tennis Club is the best family recreation value in Greensboro.

- Reasonable membership rates, monthly financing options available
- Championship Swim Team, free swim lessons for beginners, early morning adult lap swim, and the only synchronized swimming program in town
- Tennis programs and clinics for all ages
- Holiday parties, Friday night Float Night, Dive-In Movies and more

Call or Email today for membership information and your free guest pass.

855.0020

friendlyfrog@excite.com

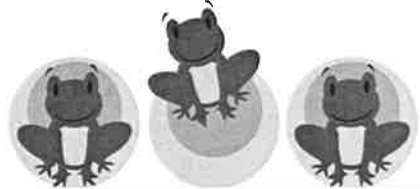

 **SISTERS**
Jewelry & Gifts



Sterling Silver, Amber,
Turquoise &
Gift Cards

330 Tate Street
574-3889
Mon- Sat 10-6:30

SUMMARY OF GREENSBORO'S NEW NOISE ORDINANCE

(Code of Ordinances 18-48 to 18.58.1 - Adopted by City Council 11/5/07)
- provided by Greensboro Neighborhood Congress

The New Ordinance Creates Three Categories of Regulation of Noise:

First, prohibits noise that is "unreasonably loud or disturbing." (18-49)

- Depends on:
- Noise level
 - Noise duration and/or recurrence
 - Time of day
 - Location of noise (nearby residences, zoning)

(Subjective test based on "normal peace and calm" for person of "ordinary sensibilities")

Second, prohibits certain "noise producing activities" deemed illegal per se (18-50):

- 1) Horns/whistles/bells (except for legitimate safety use)
- 2) Electronics/instruments - stereo, TV, etc. at level disturbing to residences **
- 3) Car stereos audible more than 30 feet from vehicle
- 4) Frequent/long/continued pet noise **
- 5) Unnecessarily loud motor vehicles (e.g. no muffler) **
- 6) Construction from 6:00pm to 7:00am in a residential area (10pm - 7am elsewhere)

(Provisions allowing some level of subjective interpretation marked with a "**")

Third, prohibits activity causing noise over certain levels at nearest residential property (18-51)

- Daytime: 70 decibels from 7:00am to 10:00pm
Nighttime: 65 decibels from 10:00pm to 7:00 am

(These are objective measurable standards based on use of a sound meter)

OTHER FEATURES:

Amplified non-commercial free speech cannot be audible more than 150 feet from source (18-53)

Exceptions (18-54) - the ordinance does not apply to noise from:

- 1) Emergency response work, including by public and private utilities
- 2) Construction work on public streets
- 3) Activities of state or federal government, or public or private schools (but not fraternities)
- 4) Non-amplified crowd noises from activities of churches
- 5) Activities between 7am and midnight at entertainment venues with capacity of 7,000+ persons
- 6) Emergency warning devices
- 7) Bells, chimes, or calls to services at religious buildings
- 8) Licensed fireworks displays from noon to 10pm (except may be until midnight on July)
- 9) Decibel limits (18-51_ only apply to noise in the downtown business district from 2am to 7am

ENFORCEMENT

- 1) Responsibility lies with police - officers "**shall**" issue citation for any violation (no discretion)
- 2) Police Department is to designate a "noise enforcement officer" to oversee enforcement
- 3) Penalties are \$200 for 1st violation in a year; \$400 for 2nd, \$500 for 3rd and beyond (18-58)
- 4) Generally a citation will issue, but arrest allowed if violator does not cease when cited
- 5) Warnings to be given only if violator had noise satisfactorily pre-tested by police
- 6) In addition to occupant, property owner (landlord) will also be cited if present or has verified written notice (via hand-delivery or certified mail) of other violations in last year (via hand-delivery or certified mail) of other violations in last year (18-58.1)

Those Pesky Little Buggers

by Brooke Schwabenton, DVM

Fleas. Everyone who has pets knows the enemy I speak of. We have been battling them for as long as we have had pets in domestication. They torment our cats and dogs, they annoy and disgust us, and they spread disease... everything from tapeworms to the bubonic plague that killed over 75 million in the 1300s.

Of course, our first and foremost concern with fleas is the incessant itching and scratching that goes along with them. The most common skin disease in dogs and cats is flea allergy dermatitis. Many pets are so sensitive to fleas that it takes only one flea jumping on them for a few minutes to make them scratch all night or cause a hotspot. The scratching can lead to serious skin infections and the feasting of the fleas can even cause life-threatening anemia. You would think that something preventable would be less common, but the difficulty lies in the fact that prevention isn't always an easy task.

To understand the products, we need to understand the life cycle of the flea. The adult flea drops eggs in batches of about 20 at a time. The eggs fall from the pet's hair coat into the carpet and environment. The larvae hatch and then spin cocoons. The cocoons are resistant to freezing and insecticides and can persist in the environment for many months- hence the random flea outbreaks in the winter. The adult flea emerges from the cocoon in response to vibrations, warming and increased CO₂- ie whenever a warm body is near. The flea can feast on our pet's blood within hours of emerging from the cocoon, ready to start the cycle anew. All of this can happen in just 16 days!!!

In all actuality, the adult fleas that we see are only 5% of the actual flea population in your house and yard. The other 95% are eggs, larvae, and pupae waiting to hatch and repopulate. Most adults do not survive for more than 72 hours on an animal, but during its lifetime, adult fleas often lay up to 600 eggs! With most flea infestations, you rarely see the fleas themselves. It is best to pay attention for the evidence of fleas- biting and chewing (especially at the sides and lower back near the tail and hindquarters), tapeworms (these are the ones that look like grains of rice in the stool), and dark specs, or "flea dirt", in the pet's coat. A flea comb can be purchased at any pet

cont.on page 10

LINDLEY PARK

HOME & LAWN SERVICE

Lawn Services

Mowing (as low as \$30)
 Shrubbery
 Over-seeding
 Aerating
 Edging
 Leaf-mulching or removal

Doug Willard

Cell: (336) 908-1425

Home Service

Roof-Washing
 Gutter-cleaning
 Minor carpentry
 Window-washing

Home: (336) 656-3622

References provided upon request

Gene's Barber Shop



2412 Spring Garden St.

Established in 1956 - 50 years of service to the neighborhood. Walk-ins welcome or call for an appointment.

299.8669

Tuesday - Friday 8:00-6:00pm

Saturdays 7:30-3:00pm.

At Your Service; Frank Dorrity, Ben Ma, Jim Nelson, Bill Young & John Ma

FRESH BAKED BREADS • SCONES

MUFFINS • CROISSANTS • WHOLE WHEAT BUNS AND TWISTS • BAGELS

Spring Garden BAKERY AND COFFEEHOUSE

NOW OPEN SUNDAYS

FREE Wi-Fi

HOMELAND CREAMERY ICE CREAM

MON-FRI: 7AM-6PM
SAT 7AM-2PM
SUN: 8AM-2PM

1932 SPRING GARDEN ST.
 (NEXT TO HOLLIDAY'S HARDWARE)
 TEL: 336 272-8199

LUNCH TRIANGLES • GREEK BUNS • HOMEMADE GRANOLA • BROWNIES

TAHINI COOKIES • FRUITBARS

store and is very useful to identify fleas and the flea dirt, especially on those dark-haired dogs!

Just 15 years ago our flea control arsenal was limited to sprays, bombs, powders and shampoos. They smelled horrible, worked for only a limited amount of time, and washed off easily. Even worse, many caused serious adverse reactions, especially in cats. Since their introduction to the market, these products have been improved upon to an extent, but at the same time the fleas have become more resistant to them. They still wash off easily and most have no effect on the eggs and pupae which is 65% of the actual flea population. These products are available today as the over-the-counter products found in pet stores such as **Hartz, Adams, Biospot, Defend, and Zodiac**, but they have been joined by numerous other, more effective products available from your veterinarian.

The newer flea preventatives derived from different chemicals began with **Advantage** and **Frontline** in 1996 which revolutionized flea control. They are extremely safe, came in a feline version, and have little to no resistance. Since then, many products, including many over-the-counter ones, have added additional chemicals called **IGRs**- insect growth regulators such as **methoprene, lufenuron** and the newer, **Nylar**. This is a birth control for fleas that helps to break the life cycle by targeting the egg stage as well (ie much more effective on the entire flea population).

Companies continue to produce more effective products and additional modes of delivery to give owners as many options as possible. **Sentinel** is a chewable product, and **Advantage Multi** and **Revolution** are topical products that combine flea prevention with your monthly heartworm preventative. **Capstar** is a pill that is extremely fast-acting to kill all of the adult fleas on an animal within hours- it is an excellent product to use in combination with other treatments and can be extremely helpful if an animal has a flea allergy. For dogs that are frequently bathed or swim often, there is a new pill, **Comfortis**, which provides month-long flea prevention. For those who are concerned about chemicals and the environment this may be your best option as it is derived from a naturally occurring bacteria and even received the Presidential Green Chemistry Award for its development. However, Comfortis has no effect on ticks, so additional products may be required depending on your dog's lifestyle. **Vectra 3D** is another new

cont. on page 11



Lindley Park Baptist Church

A Church in and for Lindley Park

Sunday School - 9:45 am
Worship - 11:00 am
Wednesday Bible Study - 6:45 pm

Rev. Scott Orr, Pastor

At the corner of Holden Road
and Walker Avenue, (p) 292-5761

Apple Trees at Lindley Elementary

Because of your donations to LPNA our neighborhood was able to donate and plant apple trees on the Lindley Elementary School campus.

LPNA has received several letters from students stating that they will take very good care of these trees and the neighborhood is invited to share and enjoy the apples when they produce.

You can see and read the letters at the General Meeting or you can read them in the next Columns.

The Ross House **903** West Market St.

Bartenfield
INJURY LAW, PLLC

533-5334

product on the market which is excellent at controlling fleas, ticks, and mosquitos. It is a topical that has an easier applicator to use than Frontline and so far seems to be just as effective if not more so.

Because of the large selection of products available with different benefits and uses, I encourage you to talk to your veterinarian to find out which product is going to be best for your pet. I am constantly asked why I recommend a product such as Frontline or Vectra 3D which costs \$13-15 per application when you can get Hartz at Wal-Mart for just \$20 for 3 applications. Well, if an over-the-counter product is working for you, great- you are a select few! However, if you are still seeing fleas or flea dirt or if you have a pet that has a flea allergy, the additional cost will be worth it. Usually, the client asking why they should pay more for a veterinarian-provided flea product is also the client coming to see me because their dog has a skin infection due to fleas- the cost of a good flea preventative from the start would have been far cheaper than paying to treat the infections!

Regardless of the products used, it is important to remember the life cycle and treat all stages. For every 10 fleas on your pet there can be 200 waiting to emerge! All pets (including indoor-only ones) are hosts to fleas- so be sure everyone is treated and protected!

When instituting a flea control program in your home, the basics still apply:

- vacuum and immediately dispose of the vacuum bag to rid the environment of the eggs and larva
- - wash all pet bedding and replace any outdoor bedding
- - brush your pet frequently with a flea comb and check for evidence of fleas
- - talk to your neighbors and make sure everyone is protected! This is a community-wide event!

For more information, talk to your veterinarian and visit:

www.veterinarypartner.com

www.healthypet.com

These are both very reputable sites run by organizations of veterinarians.

GUY P. HARTY PLUMBING

"Specializing in Older Faucet's and Fixtures!"

336.549.3440

336.856.9640

Licensed . Bonded . Insured

Columns Locations

The Columns is hand delivered by a terrific group of volunteers.

Extra copy? You can pick one up at the following locations.

- * **Bestway ***
Walker Ave.
- * **Gene's Barber Shop *** Walker Ave.
- * **Friendly Bike ***
Spring Garden St.
- * **Spring Garden Bar & Pizzeria ***
Spring Garden St.
- * **Tate Street Coffee ***
Tate St.
- * **Sisters Jewelry & Gifts ***
Tate St.
- * **Lindley Recreation Ctr ***
Springwood Dr.



Let PMI's professional protection and award winning customer service send your pests packing!

Our services include:

- Pest Management
- Termite Management
- Moisture Control
- Mosquito Management



Let us be your pest management professional of choice.

Serving the Triad since 1984

336.272.4400

www.pestmgt.com



* Advanced Entry

**2008 LPNA
SUPPORTERS -
AS OF MAY**

Listed below are names of Lindley Park supporters who made a financial contribution to the Lindley Park Neighborhood Association. The list is current as of this issue of the Columns. With your support we're able to sponsor the Children's Easter Egg Hunt, the Spring Fling, Fall Fest, and we light up the Park with Holiday Luminaries. Your contributions helped launch our new neighborhood website as well. Again, ***your financial support is so very important, so very much appreciated and truly makes a difference.***

Calendar

MAY 26 - MEMORIAL DAY Have a safe and happy Memorial day.

MAY 27 - GENERAL MEETING 7:00pm Lindley Recreation Center. Open to all Lindley Park residents.

JUNE 15 - FATHERS DAY Play guilt free golf.

JUNE 21 - SUMMER SOLSTICE See article on page 3.

JULY 4 - FOURTH of JULY Have a safe and happy 4th.

JULY 10 - Article/Ad deadline for July/August Columns

Jack & Annemarie Atchison
 Jerry & Anne Baumgartner
 M. Gertrude Beal
 Shera & Jack Bilisoly/Osborne
 David & Jane Byrd
 Joann & Michael Davis
 Stan & Cynthia Dixon
 Claire Dixon
 Sheila & Robert Duell/Bellomy
 Patti & Bill Eckard
 Steve & Joyce Eury
 Ann & Matt Fitzmaurice-Russ
 Barry Goldman
 John & Maria Hayes
 Charlie & Debra Hertlein

Michael Horney
 Jo Leeds
 Elizabeth & Henry Link
 Gerald & Jennifer Martin/Kramer
 JP & Palmer McIntyre
 Theresa & Ron Miller
 David & Mary Ann Murray
 Mr. & Mrs. Arch Nash
 Emily & Roy Nilsen
 Julia Smith/Glenn Perkins
 John & Patti Raxter
 Jeffrey & Lynn Sasser
 Bill & Michelle Schneider
 Nora Shively
 Mike Simons

Michelle & Ronnie Smith
 Lauren & John Smith/Kelly
 Julia & Glenn Smith/Perkins
 Ken & Dyan Snowden/Arkin
 Susan & Hank Taaffe/Rudisill
 Charley Talley
 Rebecca & Michiel
 Vandersommen

2008 LPNA CONTRIBUTION FORM

Now's a good time to make a contribution to your neighborhood association. Please fill out the form and mail it with your check to the address listed below. If you'd like to be involved with any of the committees, or activities, please check your preference. **Note: New committees added: Website, Ways & Means (FUN-raising activities), Neighborhood Long-Range Plan.**

Name(s) _____ Address: _____

Email: _____ Home Phone: _____

Please check your interest(s): Environmental Issues FUN-raising Park preservation/improvements Website

Public Safety/Public Works (speeding, burglary, sidewalks, etc) Zoning Issues Neighborhood Long-Range Plan

Social activities (spring, fall events & Christmas luminaries) Newsletter volunteer -- help distribute in your area

\$\$ household contribution enclosed (\$15 suggested) \$ _____ Date: _____

Please make checks payable to LPNA and mail to: LPNA c/o Dyan Arkin, 635 Scott Ave. Greensboro NC 27403