



**AUGUST 2013**

Upcoming Events PG 2 From the Chair PG 4

Art in the Arboretum PG 6

Good, Cheap, Fast PG7

News From Lindley Elementary PG8

Miles for Matthew PG 8

Chili Cook-off PG10

First Moravian Welcome PG11

LPNA Contributors PG12

# COLUMNS

THE LINDLEY PARK NEIGHBORHOOD ASSOCIATION NEWSLETTER  
[www.lindleyparknc.com](http://www.lindleyparknc.com)



## WE OWN THE NIGHT

Lindley Park Participates in National Night Out

(more photos on page 6)

## NEIGHBORHOOD ASSOCIATION OFFICERS

**CHAIR**  
Larry Barnes  
Larry.Barnes@wolfhomes.com  
294-6344

**FIRST VICE CHAIR**  
Patti Eckard  
patti.eckard@gmail.com

**SECRETARY**  
Anne Embrey  
anne.embrey@replacements.com

**TREASURER**  
Blake Sagar  
bsagar@cfmccpa.com

**PARLAMENTARIAN**  
Gertrude Beal  
gbeal@guilford.edu

**PUBLIC WORKS**  
Virginia Driscoll  
dachelmama@yahoo.com

**SOCIAL CHAIR**  
Josh Sherrick  
joshuasherrick@gmail.com

**COMMUNICATIONS COMMITTEE**

**NEWSLETTER CONTENT COORDINATOR**  
Jeri Henderson  
jerihenderson811@gmail.com

**NEWSLETTER ADVERTISING**  
Diane Gackenbach  
dggack@yahoo.com  
337-7327

Michael Van Patter  
michaelvanpatter@gmail.com

Jessica Beamon

Anne Embrey  
anne.embrey@replacements.com

Stephen Johnson  
stephen@elamgradens.com

Patti Eckard  
patti.eckard@gmail.com

Larry Barnes  
Larry.Barnes@wolfhomes.com

**PARKS & REC.**  
Barry Goldman  
goldmab@gcsnc.com

**PUBLIC SAFETY**  
Steven Way  
Steven.Way@greensboro-nc.gov

**WAYS & MEANS**  
Frank Brooks  
fbrooks1@triad.rr.com

**ENVIRONMENTAL**  
Elizabeth Link  
ezlink@yahoo.com

**GSO NEIGHBORHOOD CONGRESS REPRESENTATIVE**  
Susan Taafe  
susantaaffe1@gmail.com

**ZONING**  
Bill Schneider  
bschneider@peppermooncatering.com

**NEWSLETTER DISTRIBUTION**  
Joyce Eury  
eury1234@bellsouth.net

**DISTRICT 1 REP**  
Mary Alice Austin  
austingreensboro@aol.com

**DISTRICT 2 REP**  
Max Armfield  
marmfield@elon.edu

**DISTRICT 3 REP**  
Stephen Johnson  
sjohnson@rpm-data.com

**DISTRICT 4 REP**  
Gertrude Beal  
gbeal@guilford.edu

**EX-OFFICIO CHAIR**  
Bill Eckard  
bill@billeckard.com

Lauren Smith  
smellyfour@yahoo.com

## NEWSLETTER ADVERTISING

The Columns is published by the Lindley Park Neighborhood Association. More than 1200 households receive hand-delivered copies. Issues are also posted on our website. Copies can be picked up at several neighborhood businesses. Publishing/Distribution is February, April, June, August, October and December.

Deadline for ads is the 10th day of the month prior to publication. Ad cost is \$35 per issue. Ad size is 1/6 of a page or 2 1/2 inches by 5 inches. The editor of the Columns reserves the right to edit as needed.

For more information, or to place an ad, contact Diane Gackenbach at dggack@yahoo.com or 337-7327.

## "LIKE" LINDLEY PARK

If you're a Facebook user, join the 1,234 others who have "LIKED" the neighborhood page, "Lindley Park—Greensboro, NC." It's a quick and easy way to post a note, ask a question, share photos, and stay up-to-date.

## LP ITEMS FOR SALE

- Lindley Park T-Shirts: \$15
- History of LP books: \$12
- Bumper Stickers: \$3

All items are sold at Bestway.

## PLEASE SUPPORT THE LPNA

Listed on page 12 of the Columns are members of the LPNA that made a financial contribution to our Association.

Your contributions help sponsor our wonderful neighborhood events, such as the Easter Egg Hunt, Spring Fling, Fall Fest and Holiday Luminaries. For only \$15 a year, you can help make our neighborhood association the best it can be! Please fill in the contribution form on the last page of this newsletter.

The Columns cost around \$585.00 per issue to print 1250 copies. We need to support those that advertise. A huge thank you goes to the folks that deliver the newsletter to every door. It is the neighborly involvement that makes Lindley Park so great.

## LINDLEY PARK E-LIST

Do we have your email address? If not, we need it! You'll receive timely neighborhood reminders, announcements, and the "Columns" newsletter in living color!

And don't worry, we only use the email list for neighborhood news. It is not distributed to any other groups. Email us at [lpnagso@gmail.com](mailto:lpnagso@gmail.com) to be included.

## Ideas for the Newsletter

Do you have an interesting story to tell? Know something about our neighborhood history? Write us about it! We are always interested in hearing from our neighbors. The Columns serves as glue to connect us to one another— and we want to hear from you! Please email submissions to Jeri Henderson at [jerihenderson811@gmail.com](mailto:jerihenderson811@gmail.com). The news letter is published every-other month, with deadlines on (or about) the 1st of February, April, June, August, October, and December.

## "Thank You " To Our Advertisers!

The Columns advertisers make it possible for the newsletter to be published, distributed to more than 1200 households and available online. Please frequent these establishments and let them know you heard about them in The Columns. Their support is so important and very much appreciated!

## Need An Extra Copy?

Lindley Park Columns is available at a number of local businesses. Stop by one of these shops and grab a copy.

Bestway - Walker Ave. Sisters Jewelry & Gifts – Tate St.  
Gene's Barber Shop – Spring Garden St. Tate St. Coffee House – Tate St.  
Lindley Rec Center – Springwood Dr.

## UPCOMING EVENTS

<b>September 7</b> 9AM-noon Lindley Elementary Farmers Market	<b>October 6</b> 12-5PM Art in the Arboretum
<b>September 21</b> 9AM-noon Big Sweep	<b>October 12</b> 4-7PM Annual Chili Cook-off
<b>September 24</b> 7PM LPNA General Meeting, Rec Center	
<b>September 28</b> Miles for Matthew (see page 8 for details)	



*Nobody Knows Your Neighborhood Better than your Neighbor!*

For exceptional Service, Knowledge, Integrity and Results—please give me a call.

**Patti Eckard, REALTOR® CRS, GRI, SRES**  
**RE/MAX REALTY CONSULTANTS**  
2621 Beechwood St.  
Tel: 339-5927  
Email: [Patti.Eckard@gmail.com](mailto:Patti.Eckard@gmail.com)  
Website: [www.PattiEckard.com](http://www.PattiEckard.com)



# EMMYS

Better Burgers

Open until 3 a.m. on Fri. & Sat.

2206 Walker Ave.  
Greensboro  
336.285.9429



LIKE US ON FACEBOOK

POST YOUR FAVORITE ITEM FOR A CHANCE TO WIN THAT ITEM FOR FREE



## FROM THE CHAIR

It has been a long hot summer - not really (mostly cooler temperatures and above average rain totals). The Dog-Days have finally arrived though and with it 90 degree temps with matching humidity. This time of year always has me looking forward to the turning of the leaves and the crisp cool nights of fall. Its also a great time to enjoy walks through the neighborhood and those impromptu conversations with those you don't get to see very often.

The LPNA has had a very successful year thus far. We are just about to begin on the reconstruction of the columns on Spring Garden St., we've had trees planted in the park and we had a great Spring Fling and National Night Out celebrating the cohesiveness of our great neighborhood. I want to thanks those on the Exec. Board that have worked in the background to make all of those the success they've been.

With fall, we look forward to our Chili Cook-off in October. This is one of my favorite get-togethers we have as an Association. It is the largest gathering of people with lots of good conversation. There is great chili to sample and the weather is generally awesome. We bring fire pits and stick around long after dark. Even with the large crowds though, I know there is many that live in the neighborhood that do not attend the social events. I would extend a special invitation to you to come and enjoy the chili this year - and while you are at it, introduce yourself to someone you don't know. I guarantee you will have at least one thing in common - you both live in a very special neighborhood.



### "Respect Our Trees" Signs

Available for \$10 (cash) from Pete Schroth. Pick up at 2607 Beechwood Street.

## BIG SWEEP

Each fall, Greensboro Beautiful volunteers clean litter from our community's lakes, creeks and streams as part of the NC Big Sweep Waterway Litter Pickup. Volunteers from scout troops, community organizations, churches, schools, businesses, and families take part in the cleanup, showing our community's concern for cleaner waterways.

This year's Big Sweep will be held **September 21 from 9AM-noon.**

For more information, please visit: <http://tinyurl.com/greensborobigsweep>



Worship with us  
Sundays at 11 a.m.  
Gathering to worship ...  
Departing to serve.

Lindley Park Baptist Church

## GENERAL MEETING MINUTES

### Minutes - May 28, 2013 Lindley Park Neighborhood Association General Meeting

The meeting was called to order at 7:06pm by Larry Barnes. Larry welcomed everyone for the May General Meeting - and let the group know the minutes from the January General Meeting were approved by executive committee and posted in the February edition of columns.

April executive committee minutes - motion by Virginia to accept and seconded by Frank.

Treasurer's Report - Blake Sagar - we spent \$530 for the Spring Fling (band, grill rental, meat) and have \$3,900 in our account. Larry is working on a budget so we can better plan for recurring items and events.

We welcomed Officer Jim Clayton (our community resource officer) and Captain Joel Cranford (the Central Division Commander) who discussed how the police department functions as a resource for us. Officer Clayton may be reached at 336-412-3919 if anyone has questions or need follow up. He let us know of recent car break-ins and reminded us to keep cars locked and valuables out of sight.

Captain Cranford said one of his and his team's goal is to engage at the neighborhood level, drive crime stats down and head off problems. He agreed there are no noticeable crime trends in our area other than car larceny - especially around the UNCG area. He let us know that if we have an issue and aren't sure who in the city to contact - we can start with the police and they will help reach out to the correct city department.

Please keep passing on information - it is helpful to the police in identifying trends before they become bigger problems. When in doubt - call - and if you're not sure if you have an emergency or not - call 911.

We appreciate their answering specific questions and look forward to working with them to keep Lindley Park safe!

New Business - Sue Sassman and Jocelyn Moon spoke about the Summer Solstice on Saturday, June 22nd in the Arboretum. Old Business - in the April executive committee meeting, we discussed communication and created an ad hoc committee to make a recommendation for consistent communication on our email list-serve, facebook page, and website.

Email List-serve is for Chair use only and will be used for general neighborhood communication and immediate need situations.

Facebook is open to anyone to post - official Lindley Park posts will be directed by the Chair and show up as Lindley Park.

Lindley Park Website shows a feed from our facebook page and will include a regular article taken from the most recent Columns edition. We will also continue posting a link to our Columns newsletter.

Column Repair - we have received two grants for \$6,000 and \$12,000 to repair our columns. The plan is for work to begin in July.

Duke Energy - there were 4 resolutions before City Council and the ordinance will probably pass.

Yard Sale - we made \$250 for the column repair fund (to supplement the grants).

### Committee Reports

**Zoning** - Bill Schneider - no new report

**Public Works** - Virginia Driscoll - recommended that Steve Drew, the head of Water Resources, speak at the fall General Meeting. If anyone has a suggestion, please email Virginia.

**Social Committee** - Josh Sherrick - Spring Fling was awesome! Thanks to everyone who helped make it a success. We've begun the Fall Fest/Chili Cook-off planning.

**Parks & Rec** - Barry Goldman - in an effort to dry up a wet area in the corner of Willowbrook and Springwood, 12 trees were planted, 6 cypress and 6 river birch.

During the parks & rec report, Bill Eckard recommended we honor long time residents Bud and Virginia Nash with a bench near Sherwood and Willowbrook and asked for a donation of \$750 from LPNA to help pay the \$1,500 cost. Other deserving long time residents were brought up and we will consider putting together an ad hoc committee to gather information and make a recommendation.

**Public Safety** - Steven Way - again, a reminder that if there is a time you think you should report something to the police - please call it in!

**Ways & Means** - Frank Brooks - no new report

**Environmental** - Elizabeth Link - no new report

**District Reports** - no new reports

**Newsletter** - Jeri Henderson / Diane Gackenbach - it was suggested to have someone write an article about the columns to continue to drive fundraising (communicate the goal perhaps).

The meeting was adjourned at 8:42pm.

### Cutting Edge Regenerative Medicine Now Available



Dr. Christine Hunt and Honey

Degenerative arthritis and other inflammatory diseases of the dog and cat can now be treated with adipose derived stem cells.

Dr. Christine Hunt offers same day harvest, activation and intra-articular injections of your pet's own stem cells using FDA approved technology with state of the art in-house equipment.

Currently over 90% of the pets receiving this new Regenerative Adult Stem Cell Therapy have shown relief from the chronic pain associated with arthritis.

Please call to see if your pet can qualify for treatment and to hear more information about this novel therapy which can rejuvenate your aging pet.

### University Animal Hospital of Greensboro, LLC



CHRISTINE E. HUNT, DVM • CATHERINE M. MARKIJOHN, DVM  
1607-B West Friendly Ave. • Greensboro • 279-1003  
(Behind Credit Union at corner of W. Friendly Ave. & Westover Terrace ext.)  
Visit our website [www.DrChristineHunt.com](http://www.DrChristineHunt.com) for stem cell success stories



**NATIONAL NIGHT OUT**



**ART IN THE ARBORETUM**

Don't miss this juried art and fine craft exhibit and sale on October 6 noon-5pm in the outdoor gallery of the Greensboro Arboretum. Artists from throughout the region gather to exhibit their hand-crafted offerings along the garden's paved walkways. Live entertainment on 3 stages, art activities kids, Art Bark for dogs, 2 food courts, and more - all to make this a wonderful afternoon outing for all ages. Admission is FREE!

For artist guidelines and application, please visit: <http://tinyurl.com/ArtArbor>



**GOOD, CHEAP, FAST**

This new Columns section will include recipes that are as the title indicates (good, cheap and fast) and are favorites at our house.



Hope you try them and enjoy as much as we do!

**Easy Key Lime Pie**

When we lived in Florida, we had a huge key lime tree and made key lime pie regularly. This recipe tastes surprisingly similar to the real thing and is perfect for hot summer days or anytime you need a taste of summer.

(Contributed by Jeri Henderson)

Serves 6

- 1-14oz can sweetened condensed milk
- 1-6oz can frozen limeade (not thawed)
- 1 cup heavy cream
- 1-6oz graham cracker piecrust
- Zest of 1 lime

Place the condensed milk, frozen lime-ade concentrate and cream in the bowl of an electric mixer fitted with the whisk attachment.

Beat until fluffy and soft peaks form.

Pour the filling into the piecrust and smooth the top.

Refrigerate until chilled and loosely set (at least 4 hours and up to overnight).

Top the pie with the zest before serving.

**Lucky Dog Pawprints**

**Screen Printing  
Graphic Design  
Promotional Items**

**336.543-3737**  
**LuckyDogPawprints.com**

Home of **BREAKING PARALLELS** fitness gear  
**BreakingParallels.com**



**First Moravian Church**

304 S. Elam Ave., Greensboro  
336-272-2196  
[www.greensboromoravian.org](http://www.greensboromoravian.org)

*"In essentials, unity;  
in nonessentials, liberty;  
in all things, love."*

Sunday School for all ages, 10 am  
Worship, Children's Church, 11 am

Come worship  
with your neighbors!

**Danny's Tire & Automotive Center**

Your Lindley Park neighbor since 1988

Family Owned & Operated  
Come meet your neighbor!  
See our ad in the Real Yellow Pages

Mention this Ad:

Receive \$5.00 off NC State Inspection  
**1112 Park Terrace 336-292-1226**

**WALLFLOWERS BY MICHAEL**

Wallpaper Removal, Installation & Repairs

Free Estimates \* No Minimum charge \* No Jobs too Small

25 yrs. Experience \* References on Request

Michael Dowdall, Sole Proprietor, Lindley Park Resident

336-856-9986, [mdowdall@triad.rr.com](mailto:mdowdall@triad.rr.com)



"Jazzercise got me back in my dress size! It fuels my mind and spirit while toning every inch of my body."  
- Bo. 44

**Unlimited Classes!**

**2 MONTHS \$50**

Greensboro/Summerfield  
336.852.9552

FIND A CLASS NEAR YOU  
[jazzercise.com](http://jazzercise.com) | (800)FIT-IS-IT

No joining fee required. Limit one per person. Valid for new customers only. Other restrictions may apply. Exp. 10/31/13

**jazzercise**. real Results



Explore your natural world!



Located in the heart of the triad!  
233 Berry Garden Rd.  
Kernersville, NC 27284  
[www.dorealscience.com](http://www.dorealscience.com)  
[carriereichlittle@gmail.com](mailto:carriereichlittle@gmail.com)  
336-339-2674



## LINDLEY ELEMENTARY HOMECOMING

Calling All Lindley Elementary Alumni! Join us on Sept. 29 to mark the 85th anniversary of Lindley! Take a tour of the school, mingle with fellow alumni/former teachers, share your memories, and more.

The celebration will be held from 1-4 pm and light refreshments will be served. Bring your family and spread the word other alumni. Questions or want to help? Contact Mary Herbenick at [mary.herbenick@gmail.com](mailto:mary.herbenick@gmail.com)

## NEWS FROM LINDLEY ELEMENTARY

Wow - school is back in session August 26th. Parents, teachers, children look forward to another exciting school year. Please be extra aware of the additional foot traffic around Lindley!

Lindley Summer Farmer's Market will be open **Saturday, September 7th from 9-12**. The Farmer's Market is a great way to support our local artisans and pick up a few goodies - baked items have been popular this summer along with veggies from the garden. Buy Local - and this is about as local as it gets. This will be our last market of the year.

We appreciate the support of our neighbors and believe that strong neighborhood schools = strong neighborhoods = strong neighborhood schools. If you're looking for ways to support and connect with Lindley Elementary, here are a few ways:

- Link your Harris Teeter VIC card - VIC 2872 - you can do this at the store or online: <http://tinyurl.com/LPEHarrisTeeter>

## MILES FOR MATTHEW

Please join us for the fifth annual Miles for Matthew on September 28th, as we continue to make strides to end Duchenne muscular dystrophy and honor our neighbor, Matthew Greiner, age 7. Kids dash begins at 8:00 am and 5K and 10K runs begin at 8:30 and 8:35 am. Babysitting is available for \$5 per family courtesy of Girl Scout Troop 40323. There will be entertainment galore and great prizes via silent auction, raffle and for our

age bracket winners and top fundraisers, including a Disney Race weekend vacation. All proceeds will go to Parent Project Muscular Dystrophy and into research. Please visit [www.parentprojectmd.org/milesformatthew](http://www.parentprojectmd.org/milesformatthew) to register, sponsor a runner and view the race courses.

If you are interested in volunteering the morning of the event, please contact Allison Greiner at 202-1593.

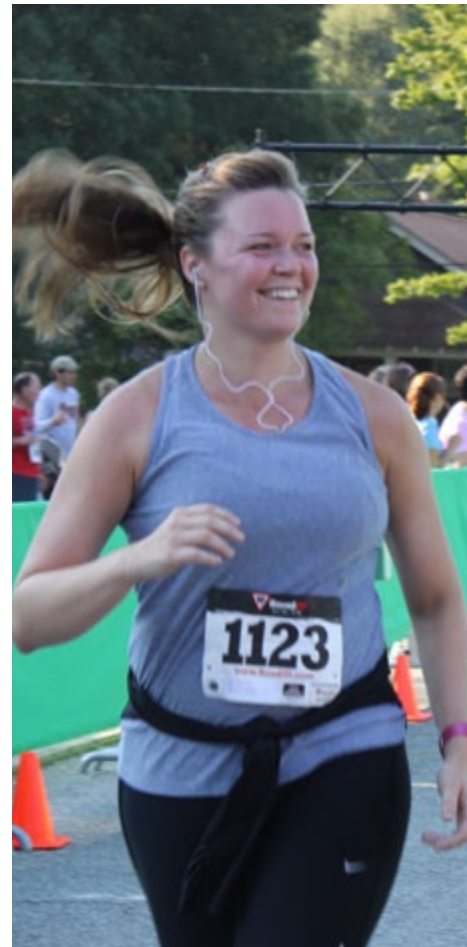

**CHCC Co-op**  
**Now Enrolling**  
**Infants - Pre-k & After School Care**  
**336.323.1001**



**\*low ratios**  
**\*quality care**  
**thru parent participation**  
**chcoop.org**

## SPRING FLING 2013

This annual event gives Lindley Park neighbors a chance to be together, enjoy great food and music and celebrate warmer weather in our beautiful park. Rain almost put a damper on the festivities but fortunately, skies were merely overcast which helped keep it cool.

Spring Fling 2013 was a great success, thanks to Josh and the social committee and numerous volunteers who made it happen. Special thanks go to grillmeisters Blake and Kristin Sagar for keeping everyone full of burgers and dogs and also to the band Easy Greens for entertaining us with great tunes.

Remember, your donations to LPNA help make this and other events throughout the year possible. Thank you, LPNA contributors and our neighbors, since people are what make Lindley Park a wonderful place to live!



**Richardson Classic Renovations**



**Scott Richardson 209-1080**  
**Bob Richardson 253-6147**

web: [richardsonclassicrenovations.com](http://richardsonclassicrenovations.com)  
 mail: [richardsonclassicrenovations@gmail.com](mailto:richardsonclassicrenovations@gmail.com)

To See All Homes Listed For Sale  
 In Lindley Park

Go To  
[www.BuyLindleyParkHomes.com](http://www.BuyLindleyParkHomes.com)

**Andy Leung**  
 336.508.1111  
[Andy@TeamLeung.com](mailto:Andy@TeamLeung.com)



\*Each Keller Williams Realty is independently owned and operated.



**HOPE CHAPEL**  
 IN THE CITY. FOR THE CITY.

Sundays at 10:30am  
 1825 Spring Garden St  
 (behind The Blind Tiger)  
[hopechapelgreensboro.org](http://hopechapelgreensboro.org)





Autumn leaves, cool weather, the Chili Cook-off...already? The Annual Lindley Park Chili Cook-off may seem a long way off but it will be here before you know it. Mark your calendar for **October 12, 4 -7PM.**

With live music from the UNCG Old Time Ensemble, socializing, and of course, chili prepared by our talented Lindley Park neighbors!

Participating chefs will prepare chili in one of three categories- traditional, non-traditional and vegetarian. Winners will receive prizes, and of course, neighborhood bragging rights. Last year we had over 20 delicious entries!

## MARK YOUR CALENDAR: CHILI COOK-OFF OCT 12

Register your chili online at [www.lindleyparknc.com/chili-cook-off](http://www.lindleyparknc.com/chili-cook-off)

Not much of a cook? That's OK, we still need folks to bring the fixin's, such as: cornbread, shredded cheese, sour cream, hot sauce, or any other fixin' of your choice!

We'll also need something sweet to go with the spicy, so don't forget to bring a dessert, too!

Bowls, napkins, cups, and utensils will be provided, but in an effort to reduce waste, please consider bringing your own bowl (BYOB), and spoon!



## FIRST MORAVIAN CHURCH OFFERS A NEIGHBORLY WELCOME

No doubt you've seen the traffic jams on South Elam during the first weekend in December, and noticed folks in 18th century costume scurrying around the campus of First Moravian Church. Chances are good that you have attended their Candle Tea, held that weekend for the last 50 years to demonstrate long-standing Moravian Christmas customs and preparations. (Surely you've bought a chicken pie or some apple dumplings!?) Maybe you are among the many neighbors who attend one of three candle-light Lovefeast services each Christmas Eve. Or perhaps you've been awakened by the church's brass band greeting the sunrise on Easter morning.

What you may not know about First Moravian Church, which straddles the Lindley Park and Sunset Hills neighborhood, is that it is part of a worldwide Protestant denomination that traces its roots back before Luther's reformation to the followers of a Czech priest, John Hus, who was martyred in 1415.

The Moravian Church is a mainline Protestant denomination that encompasses a wide range of viewpoints - as reflected in its motto: "In essentials unity; in non-essentials liberty; in all things love."

While there are many Moravian churches in Winston-Salem, First Moravian, which celebrates its 105th anniversary on October 6, 2013, is the first and only one in Greensboro. The congregation moved from its original location on Lee Street to its present spot at 304 South Elam in 1937.

Since that time it has maintained and increased an active presence that includes classes for all ages at 10:00 a.m., followed by an 11:00 a.m. worship service every

Sunday. Fellowship and service opportunities abound during the week, including regular Wednesday night suppers, elementary, middle and senior high youth programs, monthly men's and women's fellowship meetings, monthly "Prime Timers" outings for those fortunate enough to be in AARP age range, choir and handbell rehearsals, and more. Members collect food for the Servant Center, cook and serve dinner at the Greensboro Urban Ministry night shelter, deliver Mobile Meals, and support a slew of other local and foreign outreach programs such as Pathways, Stop Hunger Now, the Heifer project and many others. (The current goal is to buy a motor scooter for a pastor who has to cover a lot of ground in Tanzania!)

Two items recently added to the church calendar offer a special welcome to neighborhood friends and families:

On the last Saturday of most months, children ages 3 - 12 are welcome to attend an evening of fun programs at the church from 6:00 to 9:00 p.m. - while their parents enjoy a FREE Parents' Night Out. Call text, or email Julie at 336-932-0576 / jules27320@yahoo.com for details and reservations.

And on the third Sunday of each month, anyone interested in an informal, participatory worship experience is invited to the church's fellowship hall at 9:00 a.m. for coffee and a breakfast snack, some lively, casual music, and a discussion (rather than a sermon) based on the day's Scripture readings. This new service, which is called Worship As You Are, welcomes all ages and extends the church's vision statement: United in Christ, Reaching out in love, Changing lives.

## Gene's Barber Shop

2412 Spring Garden  
299.8669



Established 1956.  
53 years of service to the neighborhood.  
Walk-ins welcome or call for appointment.

Tues.-Fri., 8 am - 6 pm  
Sat. 7:30 am - 3 pm

At your service:  
Frank Dorrity, Ben Ma,  
Jim Nelson, Bill Young,  
John Ma

## Tu Much Styles

### Beauty



2414 Spring Garden St

292-1898

OPEN 7 DAYS A WEEK

Walk-Ins Welcome

SUN-MON apts. 12p-6p

Tues-Fri 8am-8pm

Sat. 8am-7pm

Total Hair care for  
Men, Women, and  
Children.

Nails, Waxing, and Facials

Weds-\$40 Perms and Relaxers

"SERVING THE TRIAD SINCE 1978"

**John Budd's  
Chimney  
Service LLC**

2523 WEST MORELAND DR.  
GREENSBORO, NC 27408  
TELEPHONE (336) 282-1150

MEMBER OF NORTH CAROLINA GUILD #233  
CHIMNEY SAFETY INSTITUTE OF AMERICA  
CERTIFICATION #3675

JOHN BUDD  
BRR Member





## Lindley Park Neighborhood Association Supporters, 2013

With neighbor support, the association is able to sponsor the annual Easter Egg Hunt, Spring Fling, Fall Fest, and Holiday Luminaries. Your contributions also helped launch our Lindley Park Web site.

- |                                   |                                 |                               |                                  |
|-----------------------------------|---------------------------------|-------------------------------|----------------------------------|
| Larry & Charlotte Barnes          | Rita Eberle                     | Christopher Hutts             | Bob & Phyllis Postma             |
| Anne & Jerry Baumgartner          | Bill & Patti Eckard             | Russell Ingram & Becky Gayler | John & Patti Raxter              |
| Margaret Gertrude Beal            | Steven & Joyce Eury             | Jay Lennartson & Max Armfield | Blake & Kristin Sagar            |
| Joy Becher                        | Virginia Gaylor & Joseph Barvir | Parker Lynch                  | Bill & Michelle Schneider        |
| Claudia Cabello                   | Mrs. Porter S. Gibson           | Shawn & Stephanie McGovern    | Lauren Smith & John Kelly        |
| Allan Calaro                      | Philip & Dana Gorham            | JP & Palmer McIntyre          | Moreland Smith & Carolyn Shankle |
| Charles Cameron & Elizabeth Riggs | Rob & Karen Grier               | Dianne McKenna & Steve Elliot | Norman & Carolyn Smith           |
| Steve Cauthen                     | Durante & Kathy Griffin         | Clyde & Evelyn Mitchell       | Stacy Smith & Frank Workman      |
| Jim & Sylvia Chandler             | Maria & John Hayes              | Mary Ann & David Murray       | Steve & Diane Trull              |
| Thea & Anthony DeLoreto           | Randall & Jeri Henderson        | Ellen Muratori                | Steven & Susan Way               |
| Sheila Duell & Robert Bellomy     | Bobbie Higdon                   | John & Kathy Newsom           | Jeff & Rachel Winstead           |
|                                   | Tony Horney & John Neal         |                               |                                  |

## 2013 LPNA CONTRIBUTION FORM

Now's a good time to make a contribution to your neighborhood association. Please fill out the form and mail it with your check to the address listed below (or bring it to a monthly meeting). If you'd like to be involved with any of the committees, or activities, please check your preference.

Name(s): \_\_\_\_\_ Address: \_\_\_\_\_

Email: \_\_\_\_\_ Home Phone: \_\_\_\_\_

### PLEASE CHECK YOUR INTEREST(S):

Environmental Issues     FUN-raising     Park Preservation     Website     Public Safety/Public Words (speeding, burglary, sidewalks, etc) Zoning Issues     Neighborhood Long-Range Plan     Social Activities (spring, fall events & Christmas Luminaries)

Newsletter Volunteer — help distribute in your area    \$\$ household contribution enclosed (\$15 suggested) \$ \_\_\_\_\_ Date: \_\_\_\_\_

**Please make checks payable to LPNA and mail to: LPNA c/o Blake Sagar, 2621 Springwood Drive, Greensboro, NC 27403**